

**Date:** 09/15/2017 **Author:** Traffic King Ent Project: Sandpiper-Chilliwack-Hodgins Ave

**Comments:**

- Work will take place between 7:30am and 9pm
- While work takes place the east bound parking and driving lane will be closed.
- West bound traffic will be diverted to travel in the parking lane only while east bound traffic will travel in the west bound traveling lane.
- "No Parking" signs will be placed where needed prior to work beginning
- TCP's will ensure they are aware of all emergency vehicles at all times
- TCP's will be aware of pedestrians and cyclists at all times
- All signs and traffic control devices are to comply with MOT Manual for Work on Roadways

**5pm**

LOCAL TRAFFIC ONLY  
ROAD CLOSED  
AHEAD

C-018 placed at intersection of School St and Alexander Ave



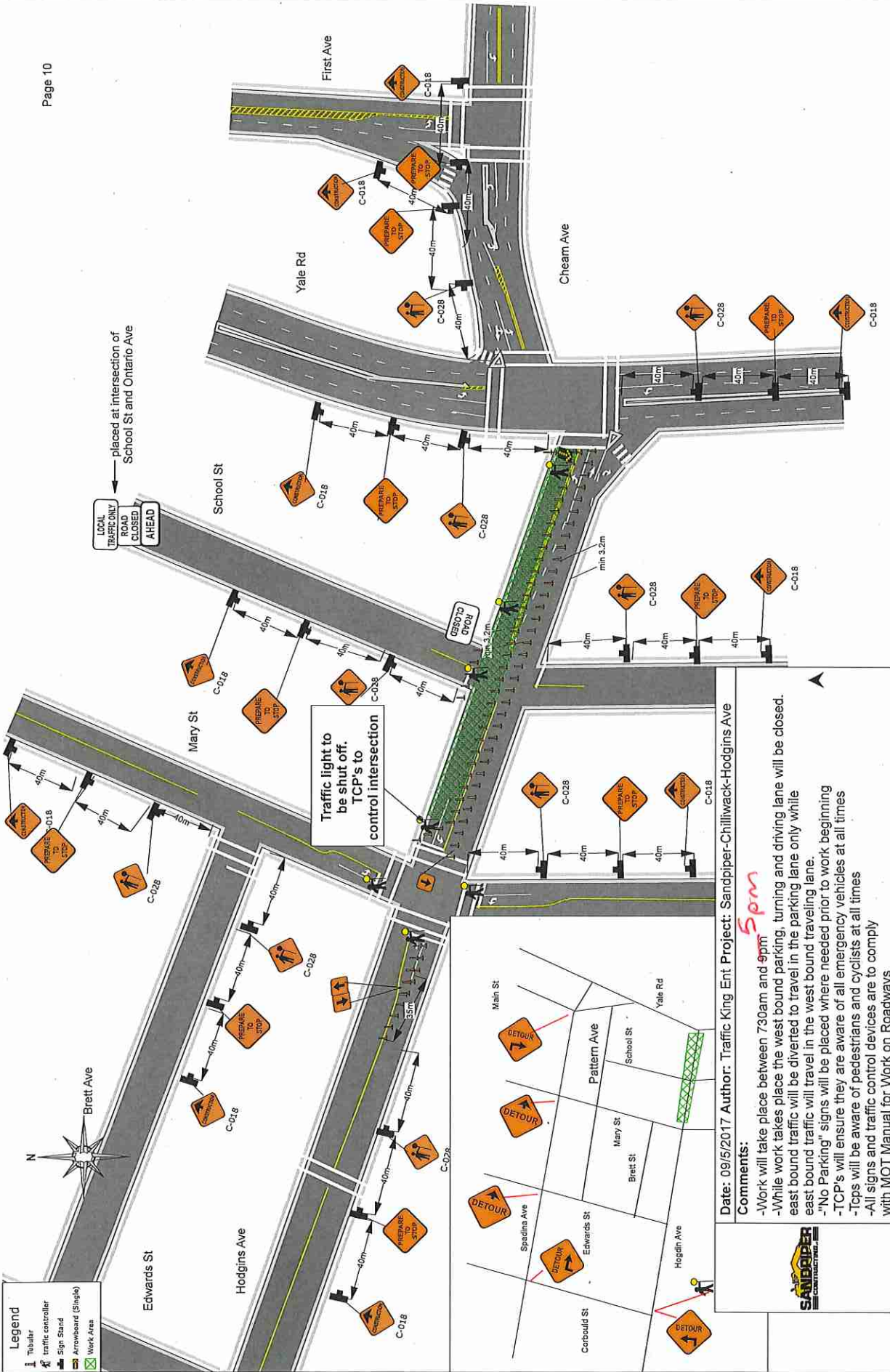

Date: 09/5/2017 Author: Traffic King Ent Project: Sandpiper-Chilliwack-Hodgins Ave

Comments:

- Work will take place between 730am and 9pm
- While work takes place the west bound parking, turning and driving lane will be closed. east bound traffic will be diverted to travel in the parking lane only while east bound traffic will travel in the west bound traveling lane.
- No Parking signs will be placed where needed prior to work beginning
- TCP's will ensure they are aware of all emergency vehicles at all times
- Tcps will be aware of pedestrians and cyclists at all times
- All signs and traffic control devices are to comply with MOT Manual for Work on Roadways

